

**The University of Hong Kong
University Street and Associated Works**

Forum on University Street

17th September 2009

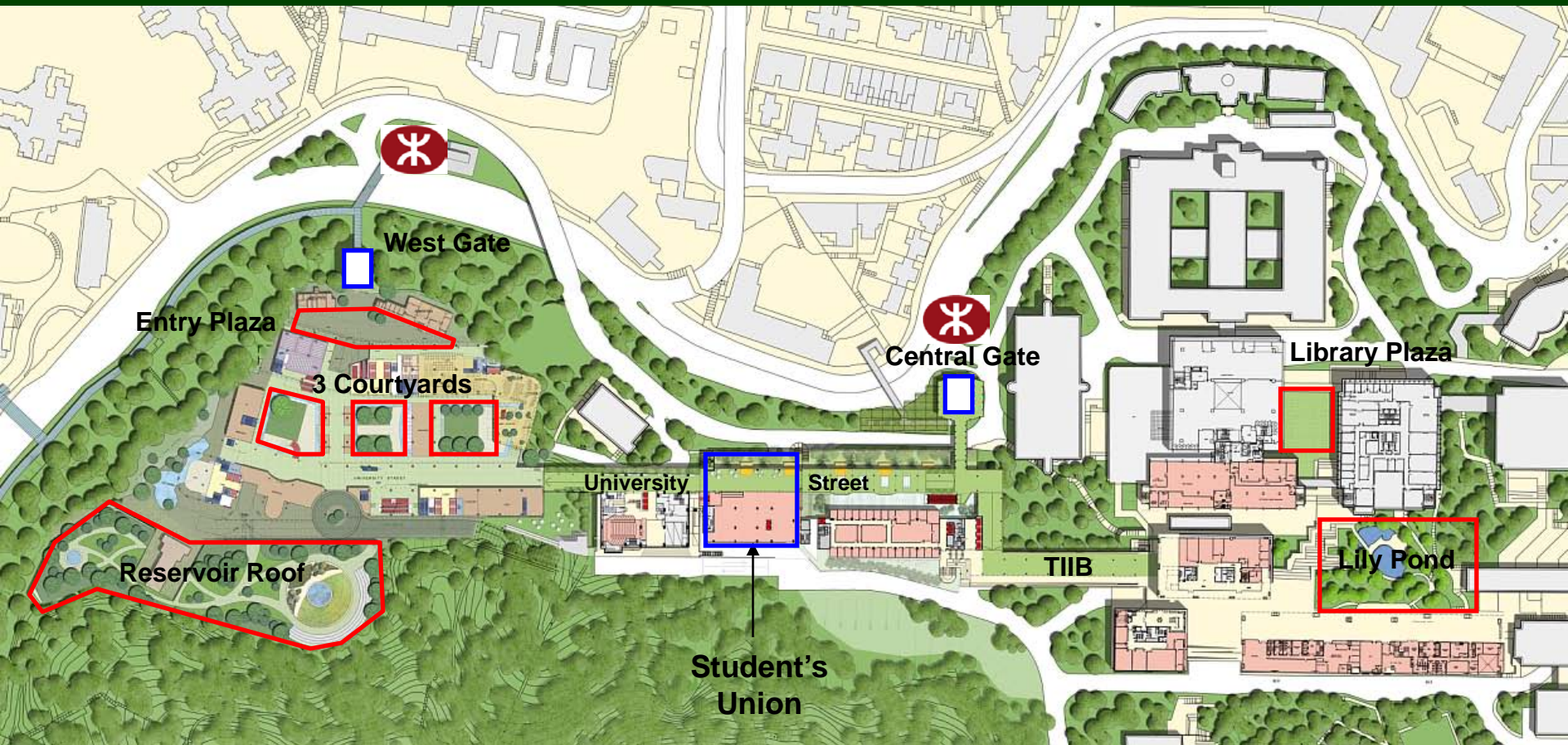

Centennial Campus

Main Campus

Master Layout Plan

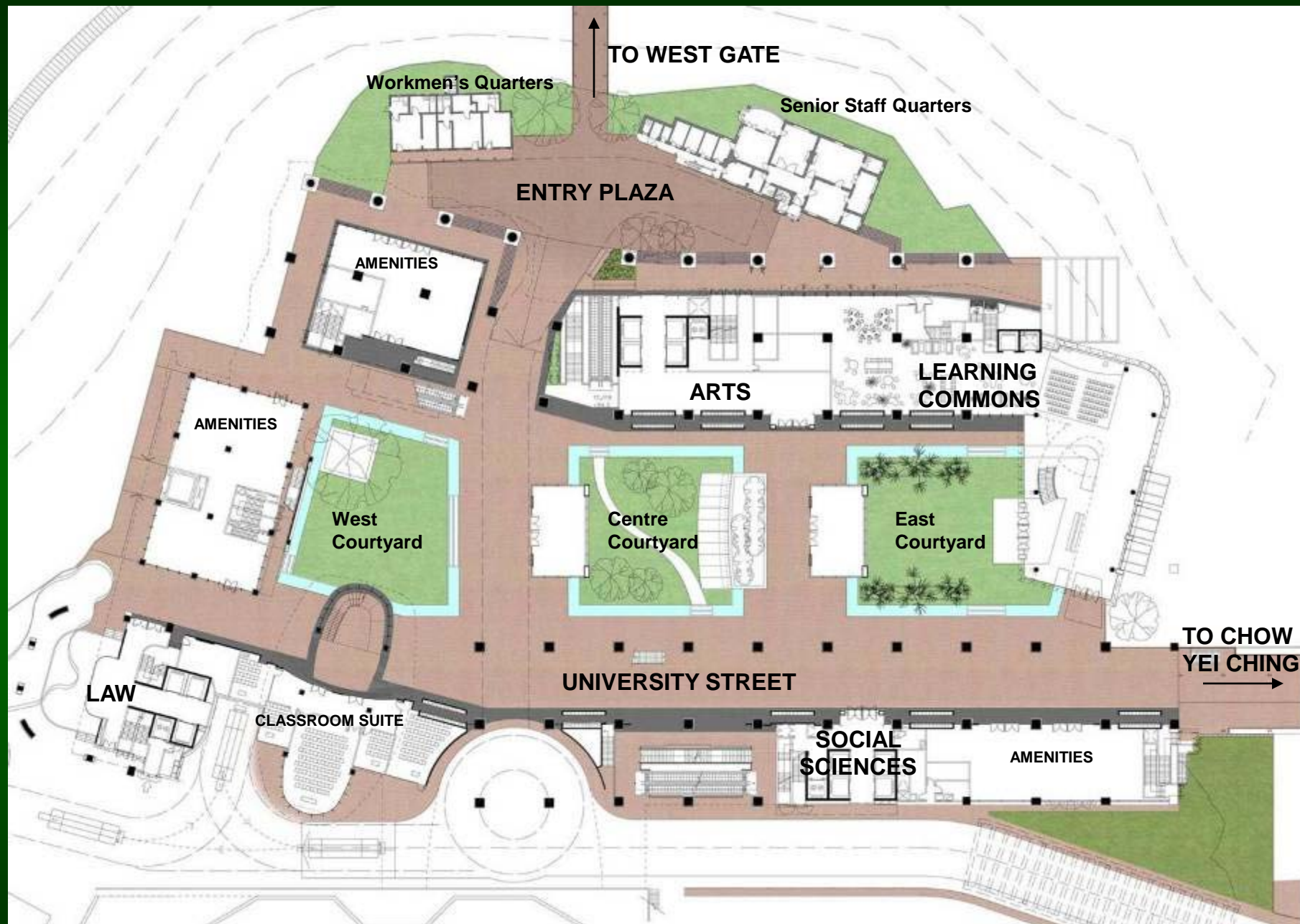

Courtyards at Level +91 – 2,500sm



Courtyards at Level +91 – 2,500sm

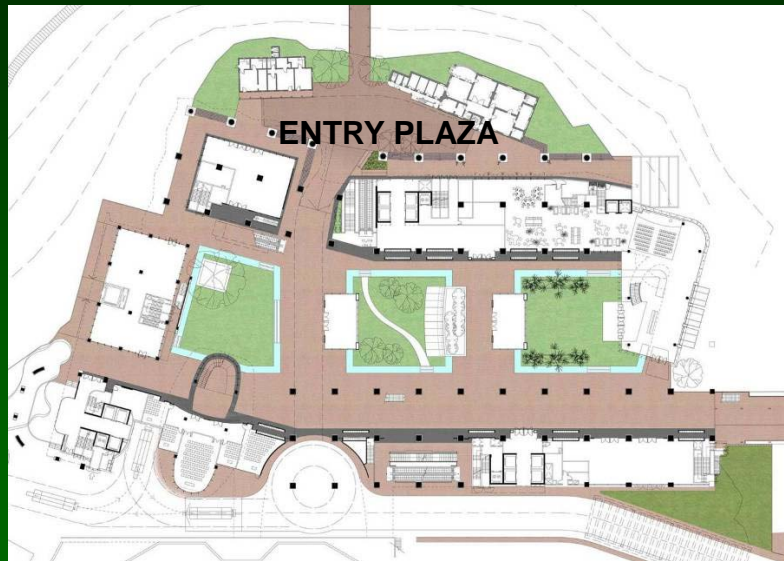

Entry Plaza – 1,000sm

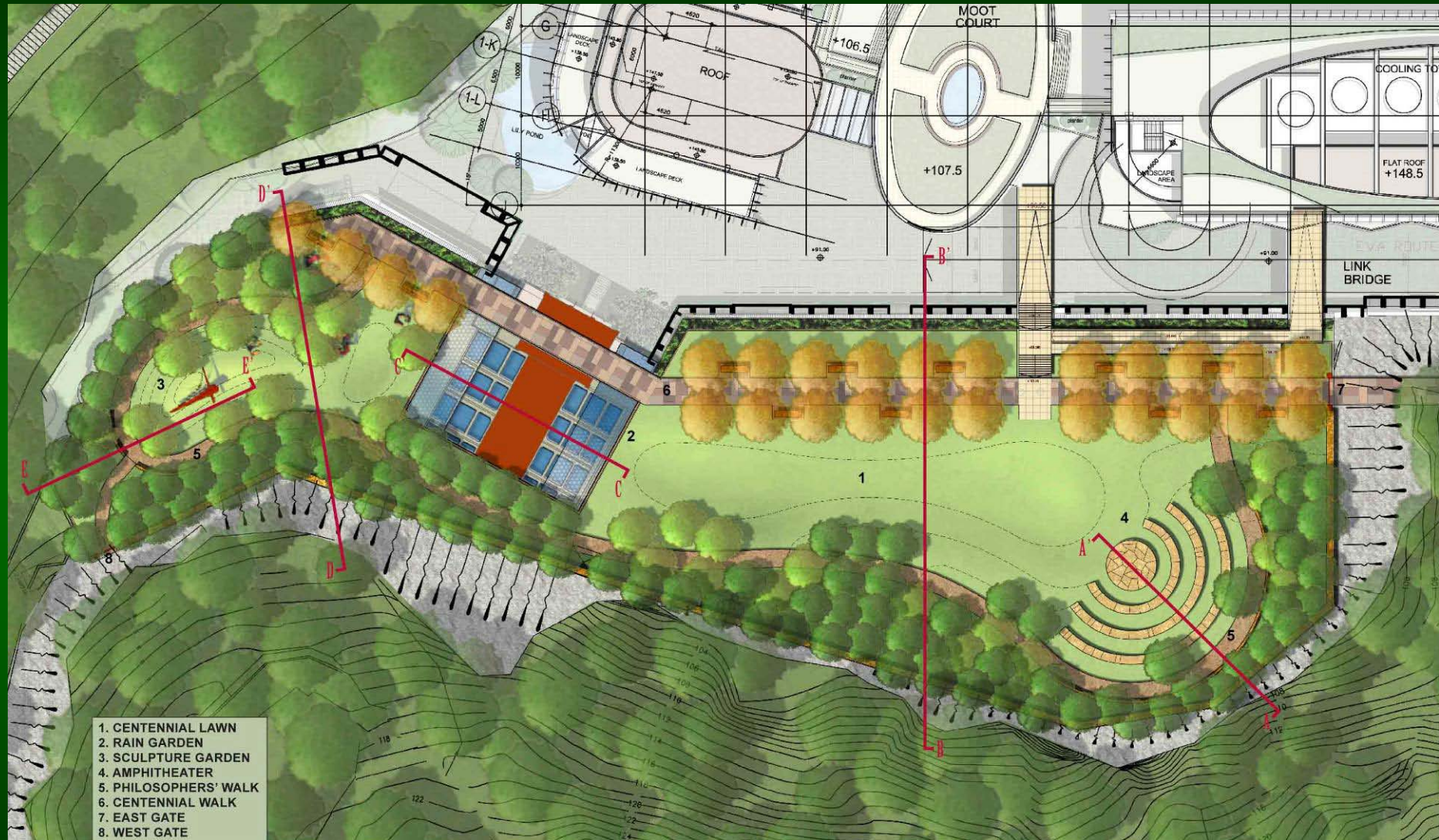

Landscaped Reservoir Roof – 4,500sm



Philosopher's Walk



Amphitheatre



Donor's Walk



Sculpture Garden

Landscaped Reservoir Roof – 4,500sm



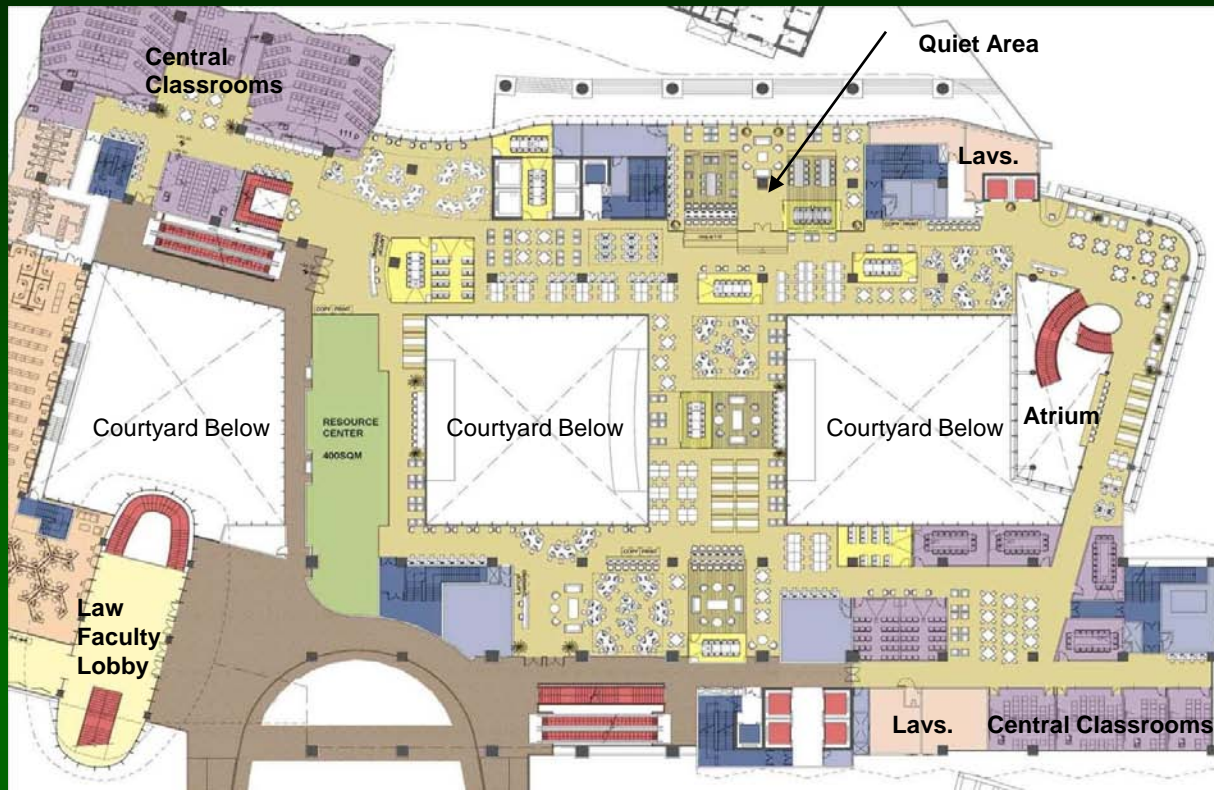

Learning Commons – 6,000sm



Learning Commons – 6,000sm

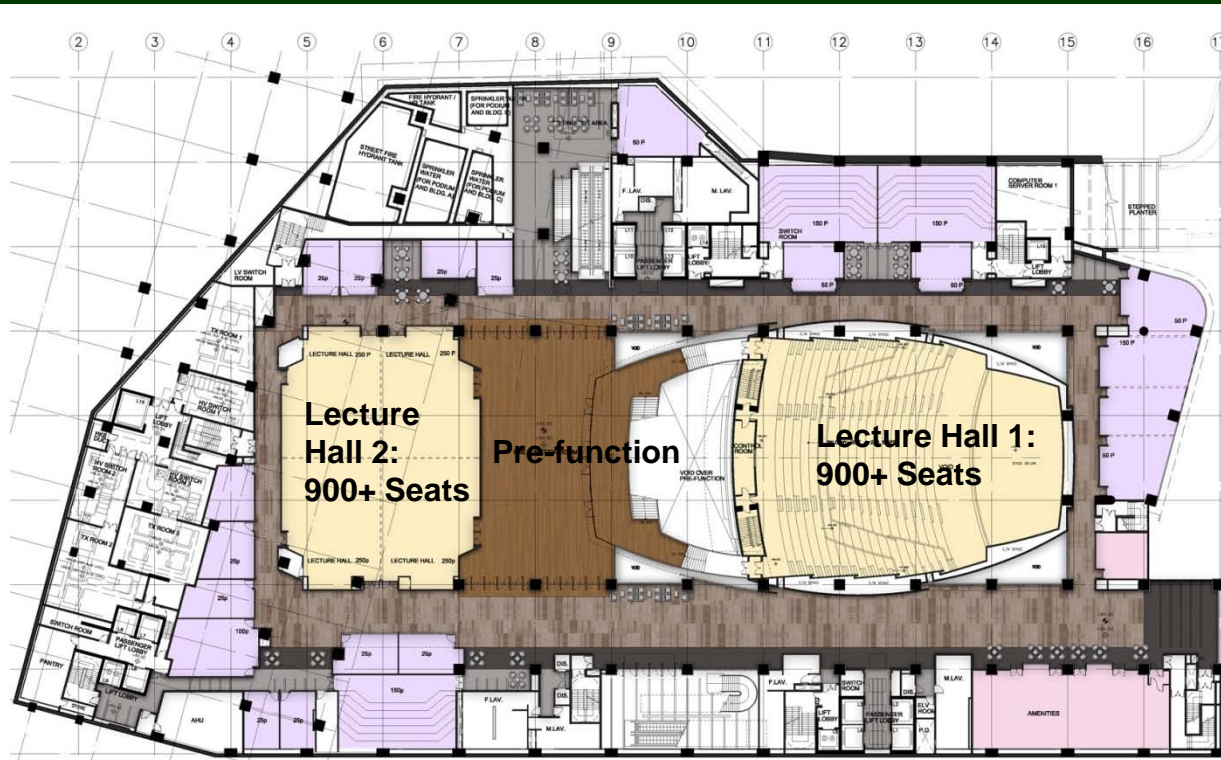

Lecture Centre – 2,500sm



Artist Impression of Lecture Hall 1



F&B:	1,010 sm
Convenience Store:	110 sm
Prayer Room:	120 sm
Bookstore:	130sm
Fitness Centre:	320sm
Bank:	100sm
Others:	90sm
Total:	1,780sm

Proposed Amenities in Centennial Campus

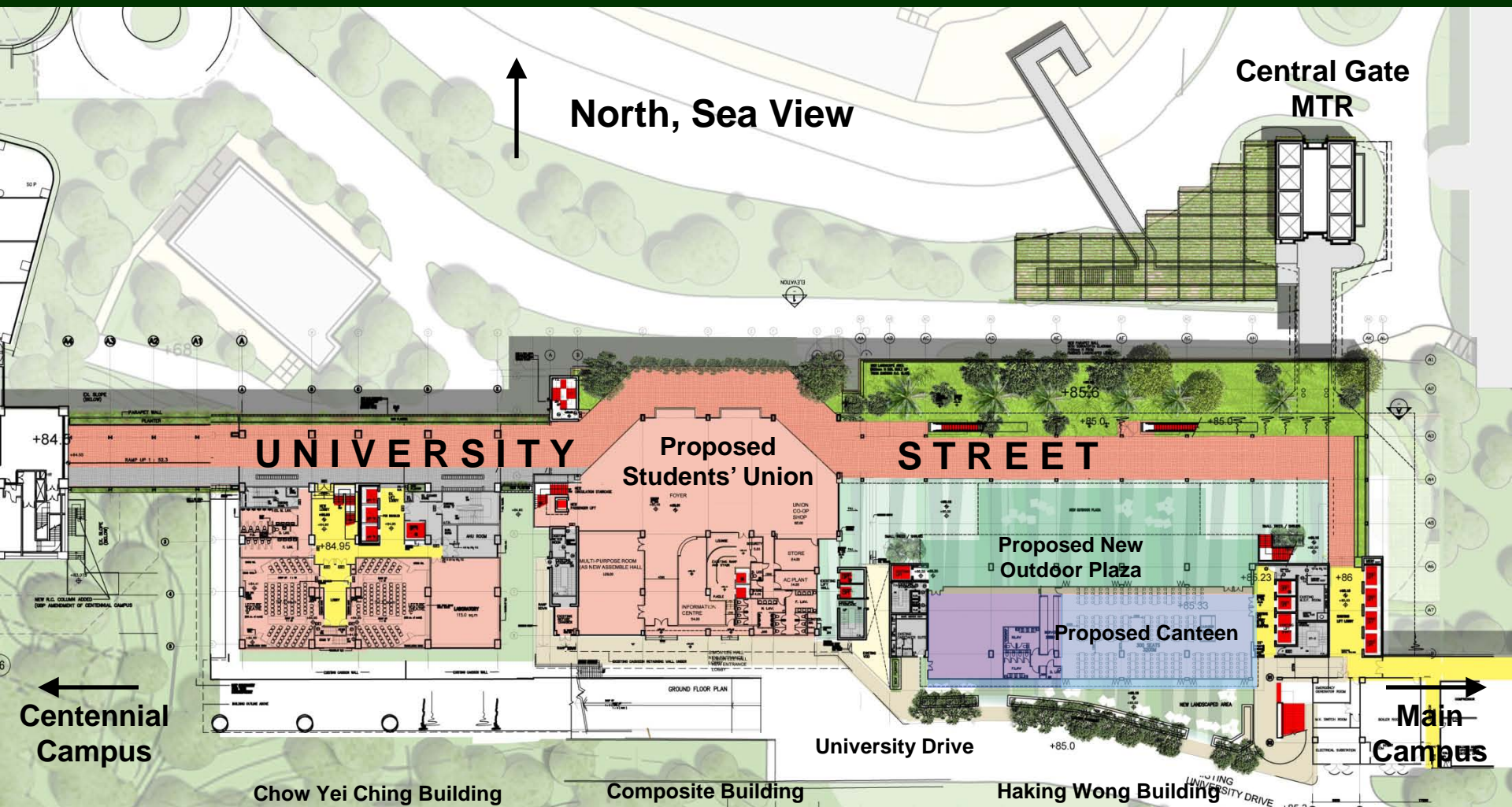

Plan at Level +85 (Haking Wong Podium Deck)

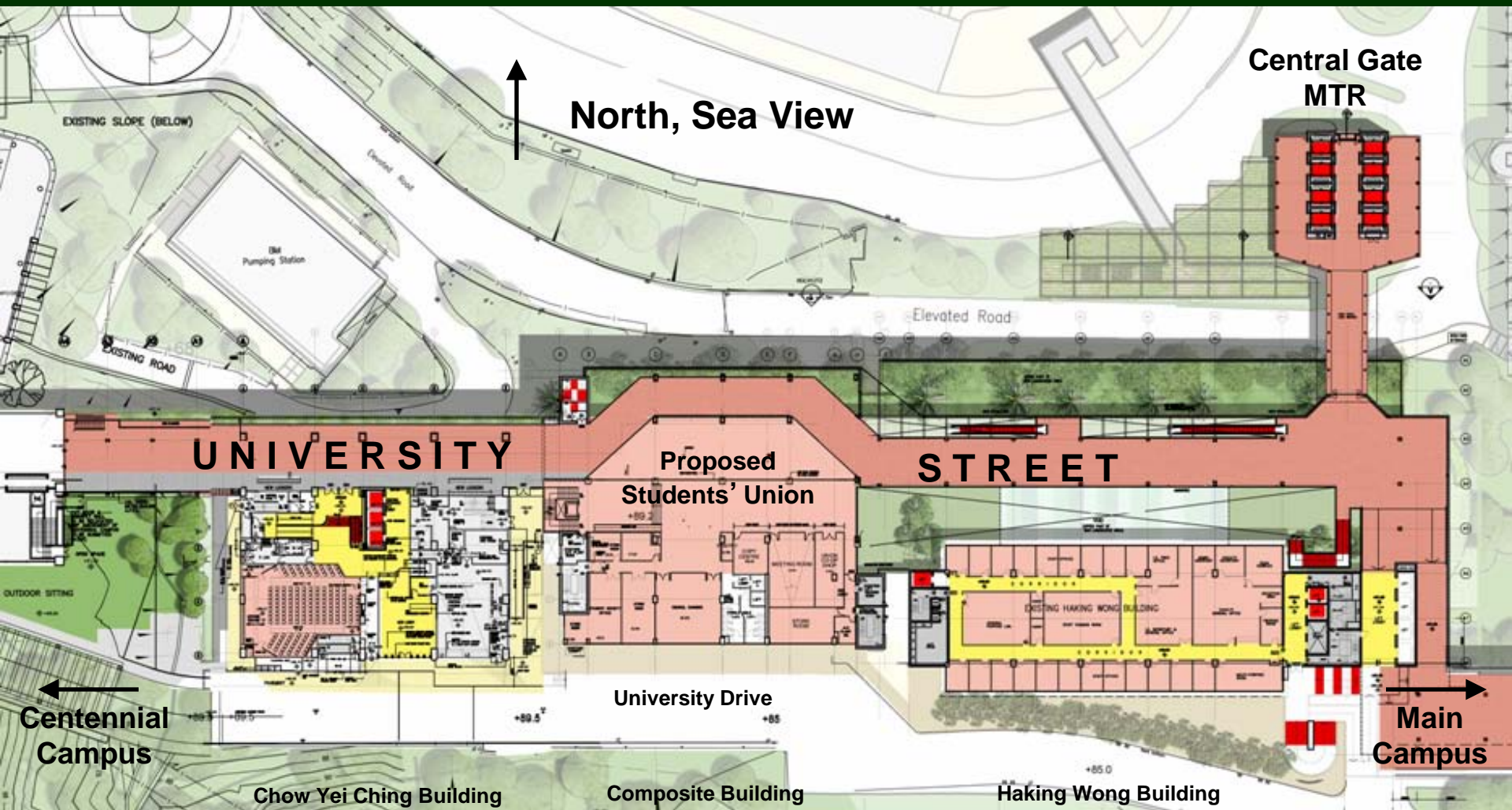

Plan at Level +91 (Level UG1 of SU)



Elevations

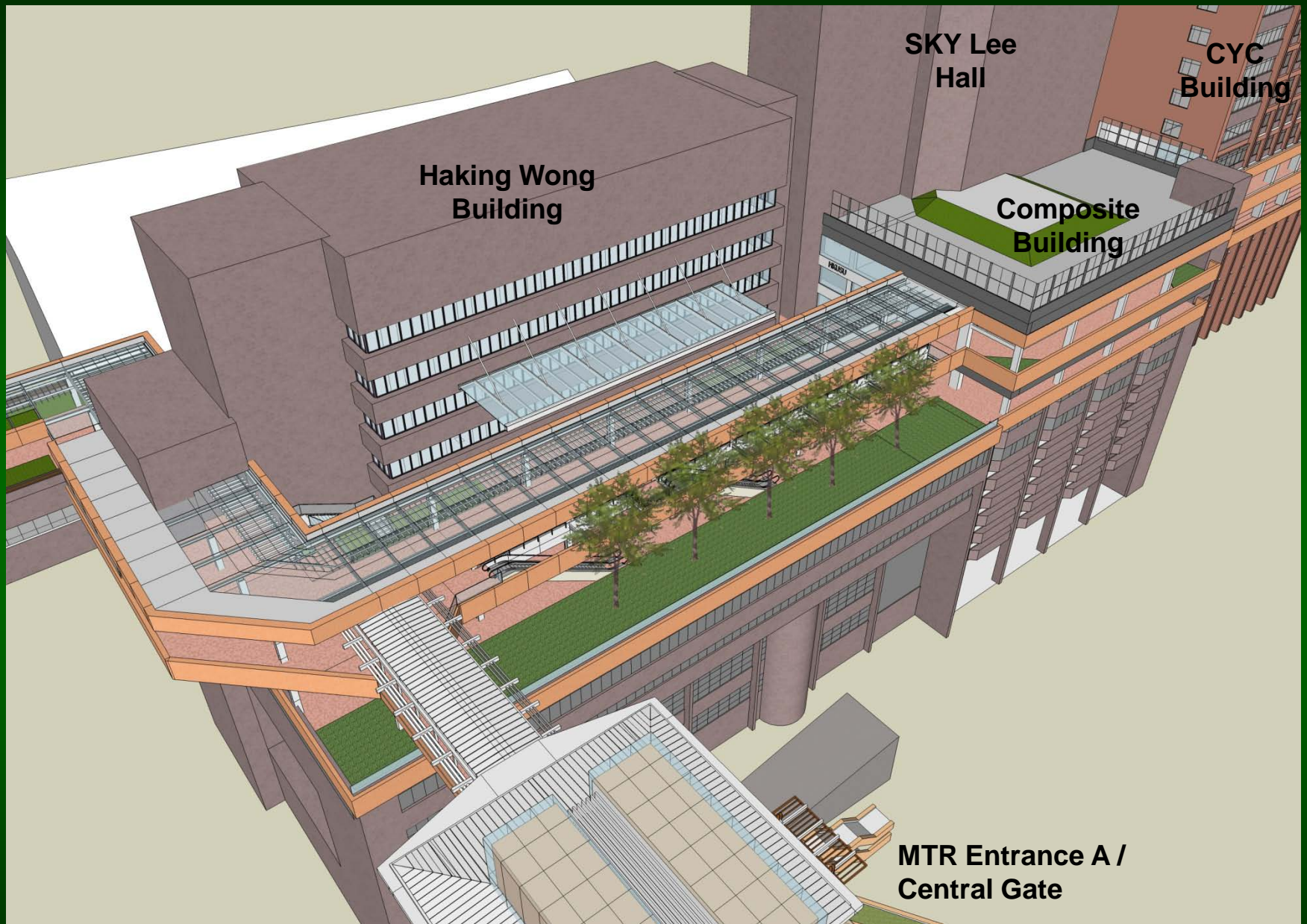

Aerial View of University Street



University Street at Haking Wong looking towards Central Gate
(Level UG1 of SU)

Proposed Renovation works at Composite Building

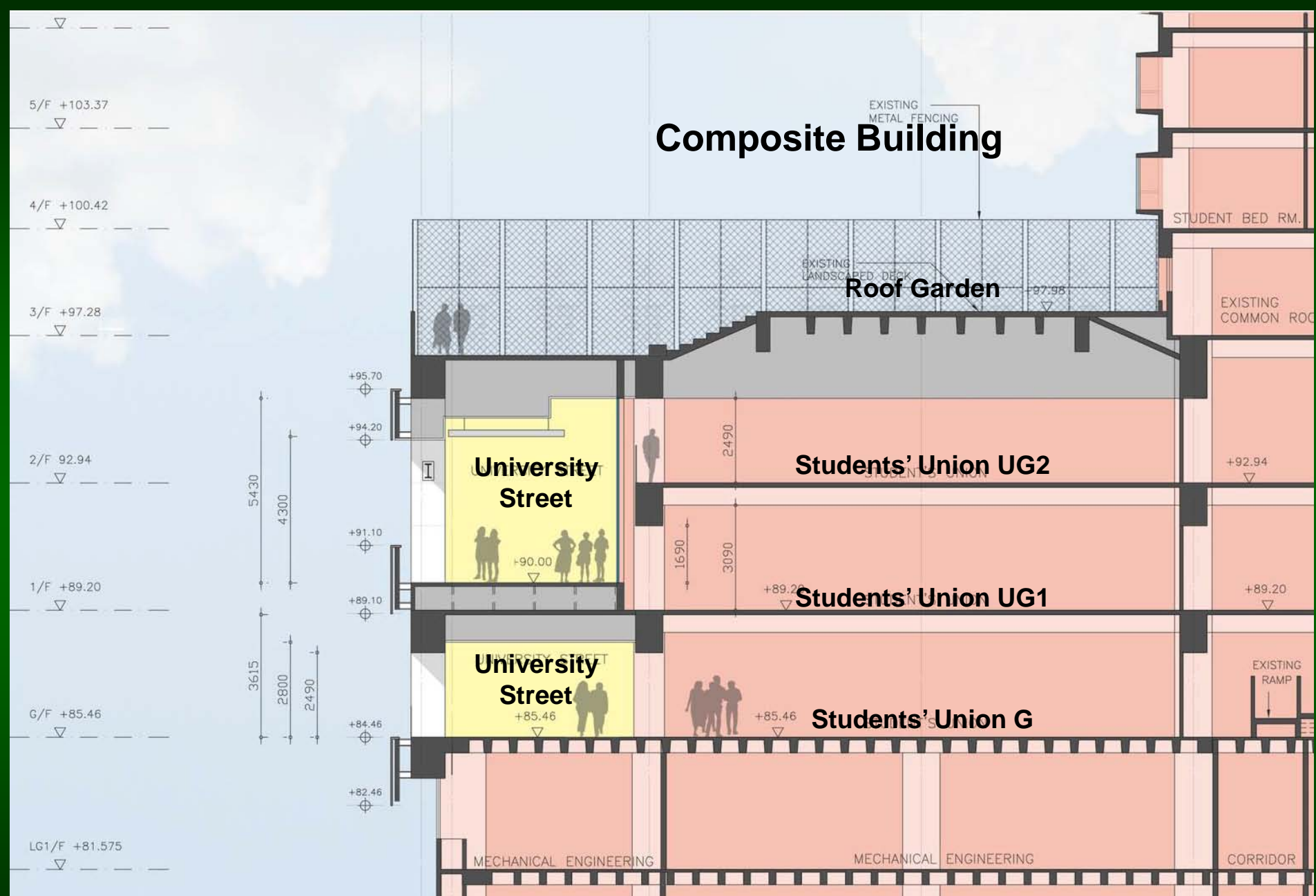

Section Across Composite Building





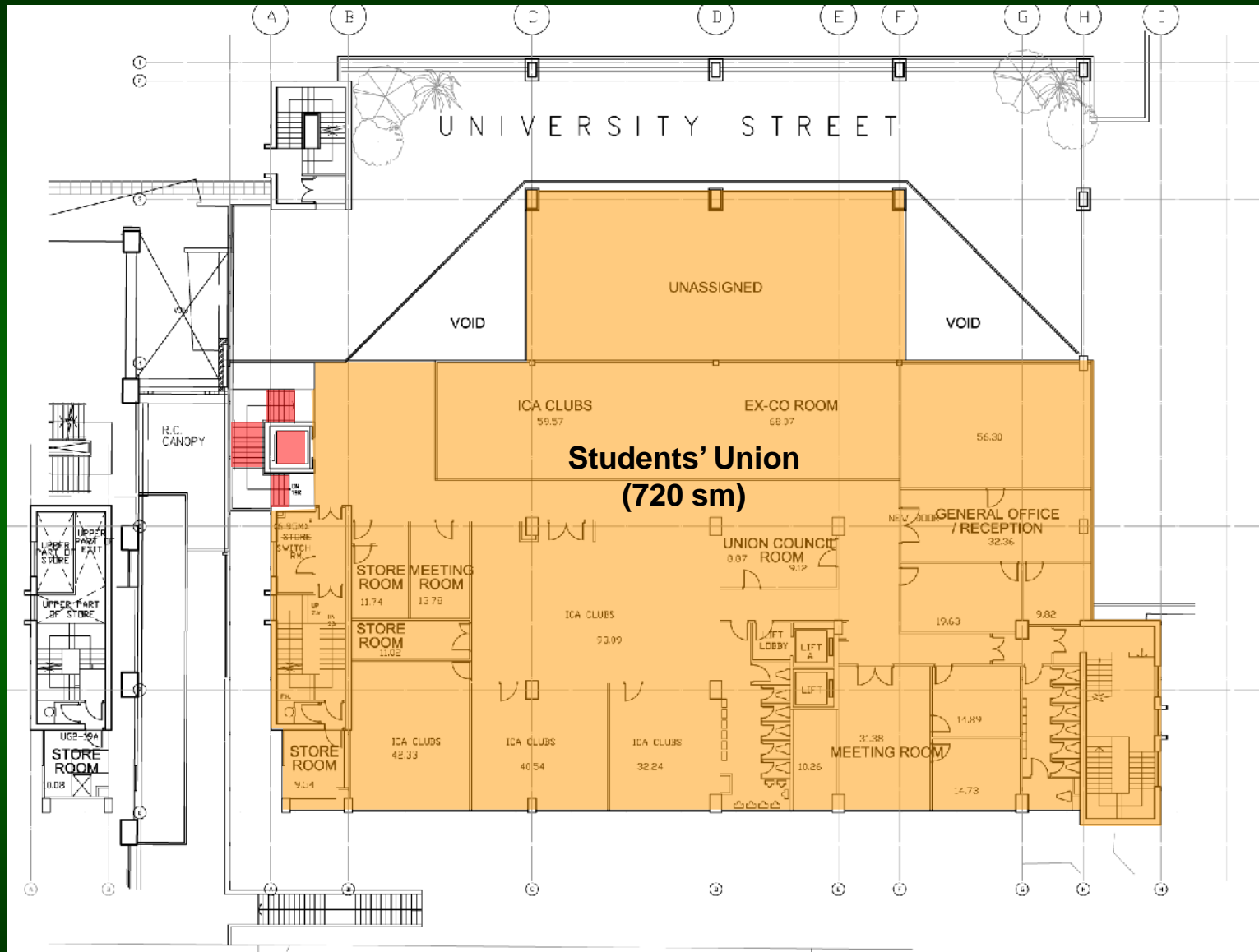

Students' Union +93 – UG2

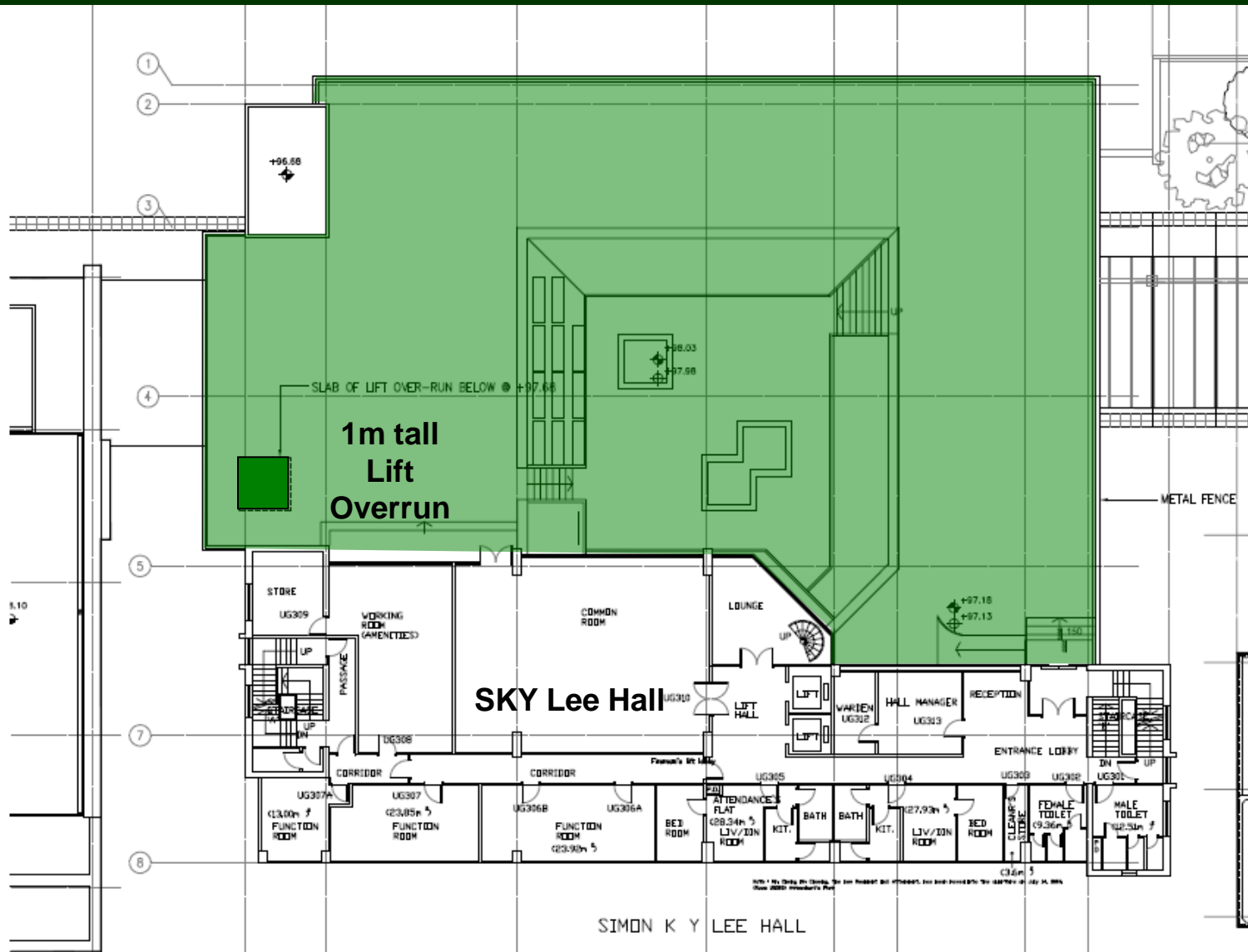

SKY Lee Hall Podium Deck Level



University Street outside Students' Union at +90
(Level UG1 of SU)

Proposed Canteen / Food Court at Haking Wong Podium

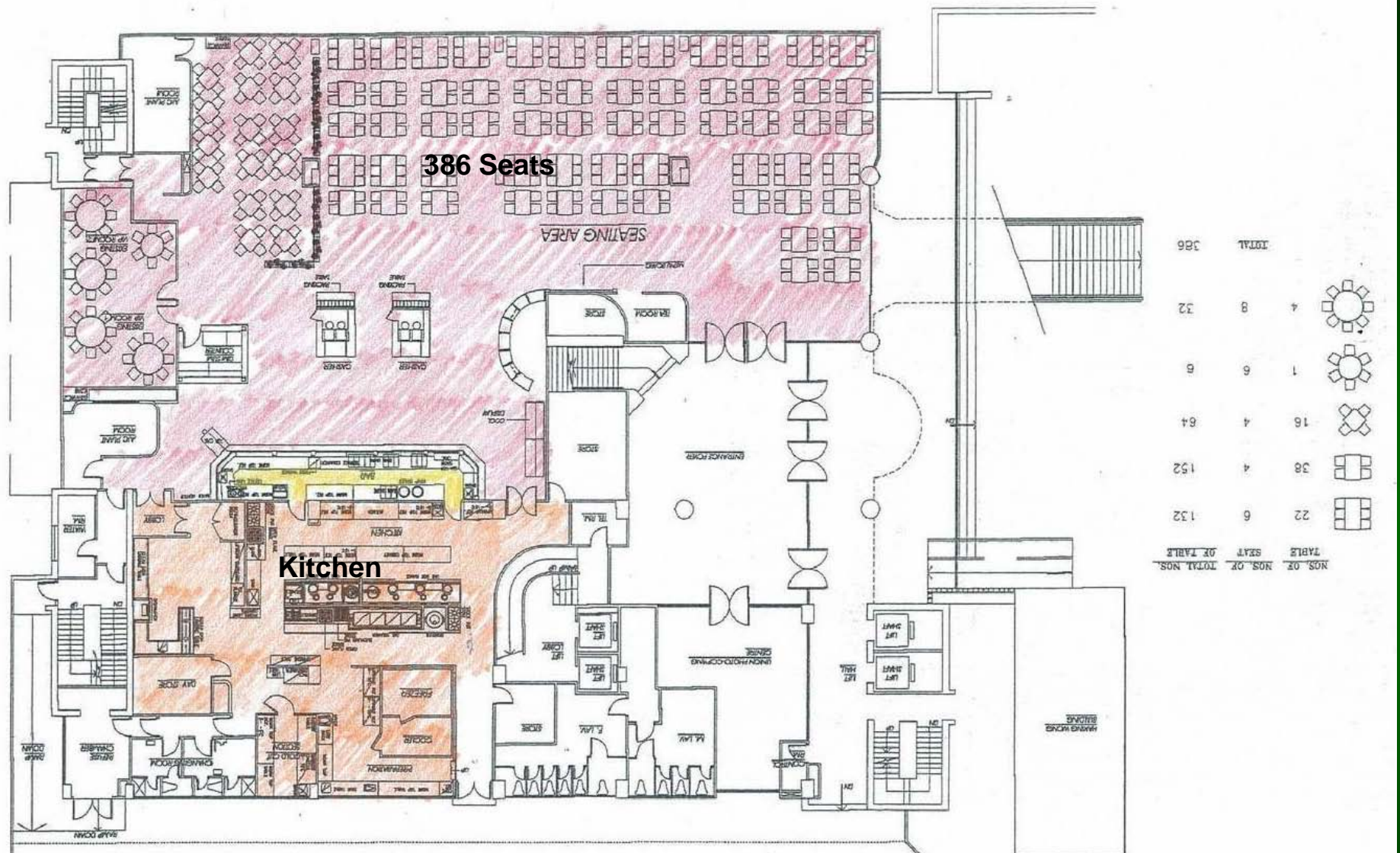

Seating Area	630sm (72%)
Kitchen and Servery	240sm (28%)
Total	870sm

Existing Union Restaurant at Composite Building



Existing Union Restaurant at Composite Building

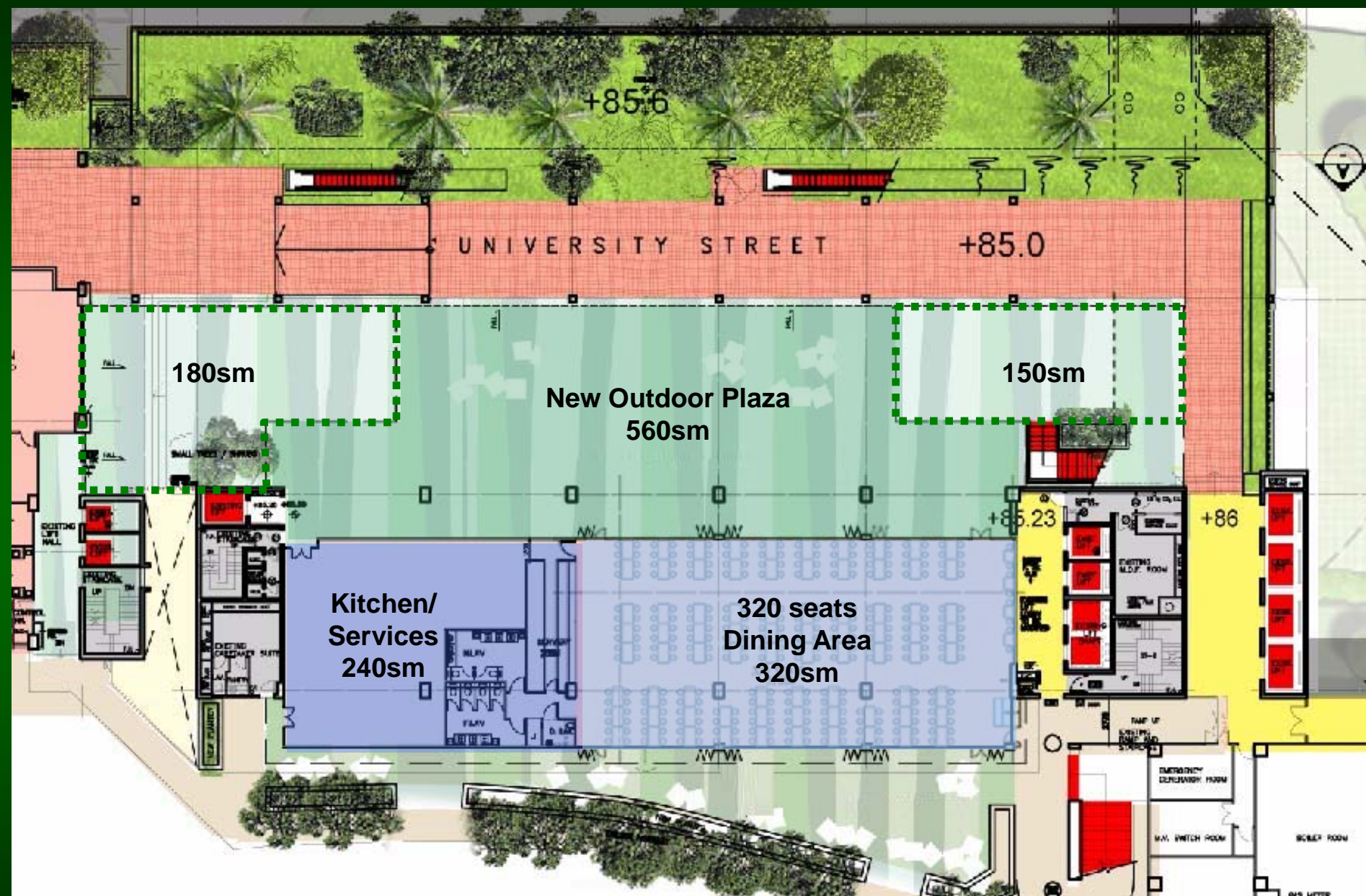

Haking Wong Building - Plan at Podium Deck +85 (Haking Wong Podium Deck)

Haking Wong Building

UPPER ROOF +110.30
▽
ROOF +107.2
▽
8/F +102.9
▽
7/F +98.6
▽
6/F +94.3
▽
5/F +90
▽
4/F +85.00
▽
3/F +80.50
▽

3200 6000 7520

STRUCTURAL ROD @ 300MM OC
GLASS CANOPY

+98.6

+95.7

+94.20

+91.00

3300

3950

+85.00

+85.20

EXISTING ROOF GARDEN

Landscape Garden

New Outdoor Plaza

New Canteen

PROPOSED ROAD

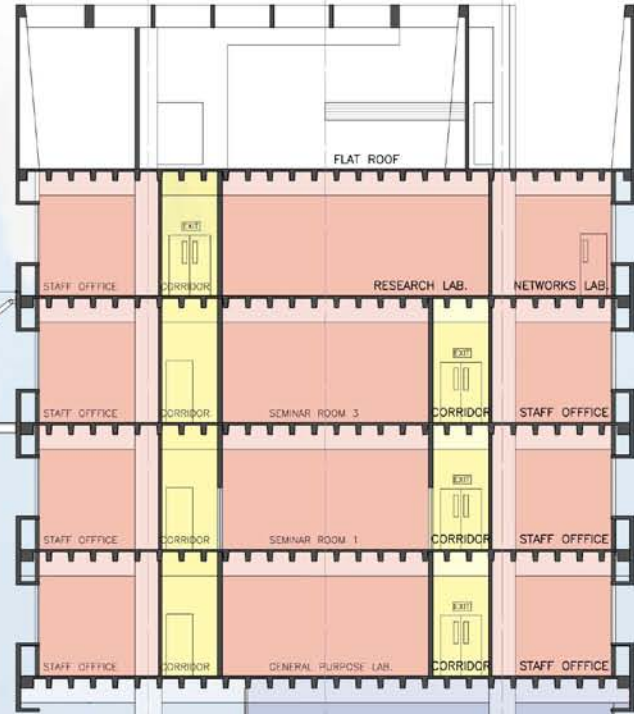

Section of New University Street at Haking Wong Building



University Street at Haking Wong on Podium Deck
(Haking Wong Podium Deck)

Options for Location of SU Canteen



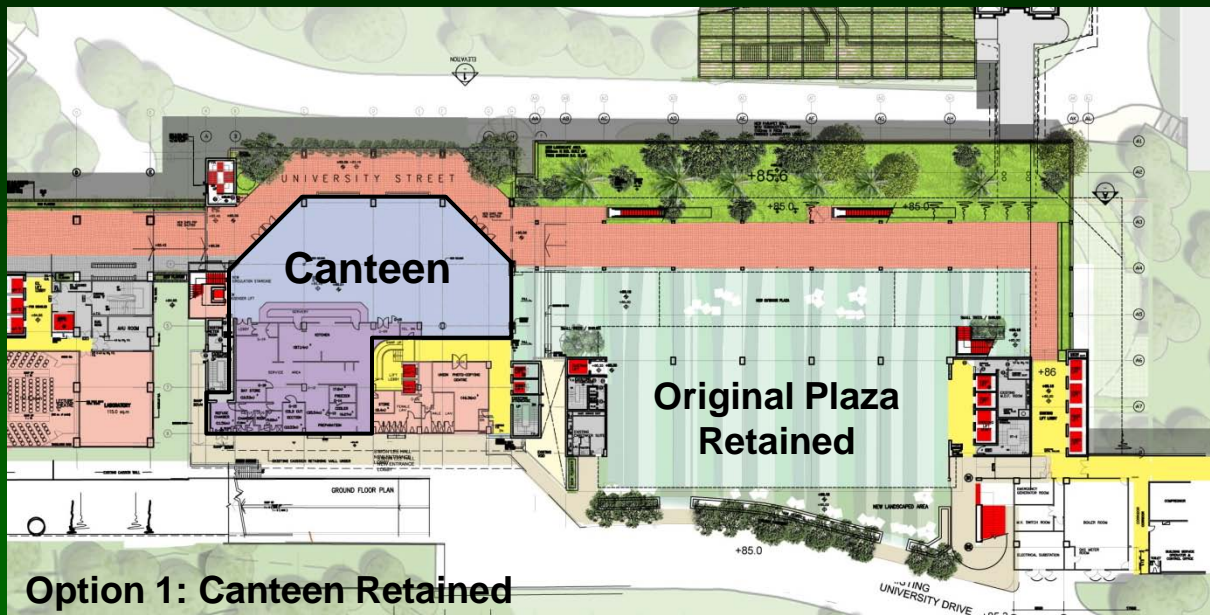

Option 1: Canteen Retained

Option 1: Canteen Retained

Existing Canteen: 870sm

Proposed Canteen: 780sm

Existing SU: 1,765sm

Proposed SU: 1,570 sm

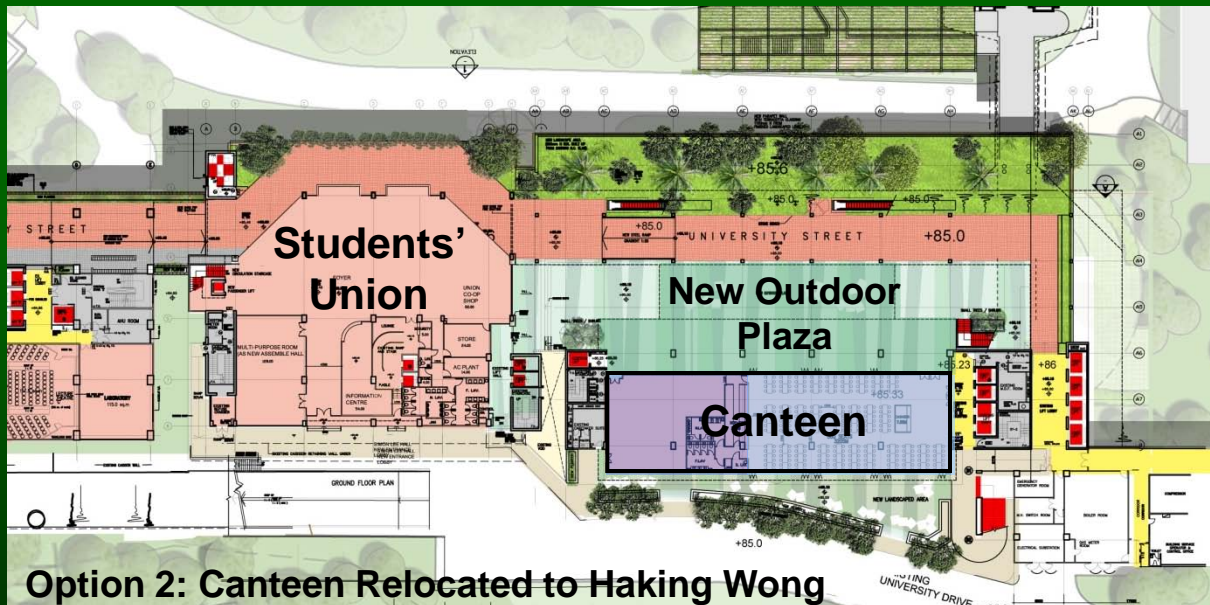

Option 2: Canteen Relocated to Haking Wong

Option 2: Canteen Relocated

Existing Canteen: 870sm

Proposed Canteen: 560sm

Existing SU: 1,765sm

Proposed SU: 2,360 sm

Location of Canteen Plan at Level +85

SU's Temporary Accommodation in TIIB

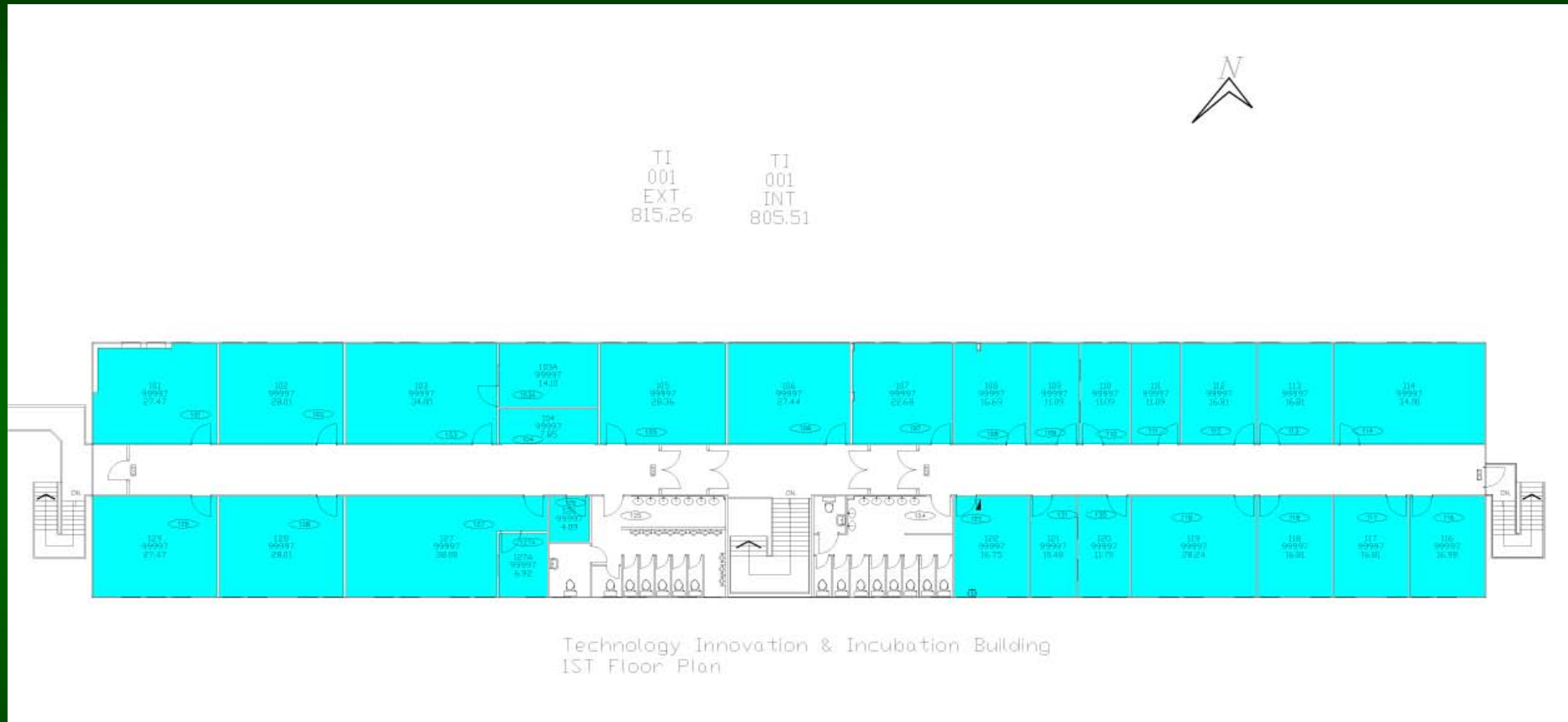

Technology Innovation and Incubation Building - First Floor
Total Area of G/ & 1/F - 1069.62 sq. m



Technology Innovation and Incubation Building



Technology Innovation and Incubation Building

JUN 2010: Temporarily relocation of SU to TIIB

MAR to OCT 2010: Construction of new Canteen at Haking Wong Covered Podium

NOV 2010: Demolition of Union Canteen; Commencement of U-street and associated renovation works at Composite Building

JUN 2011: SU move from TIIB to Composite Building (New SU)